It ain't over till it's over

Lenny Kravitz

Transcribed by: Monique & Tobias

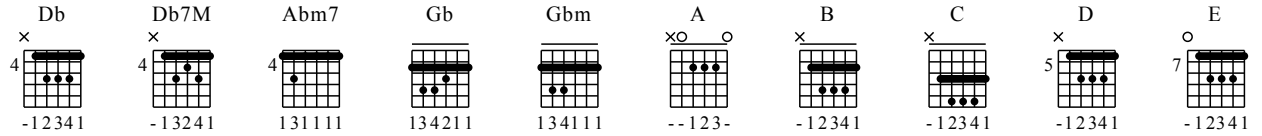

Moderate ♩ = 80
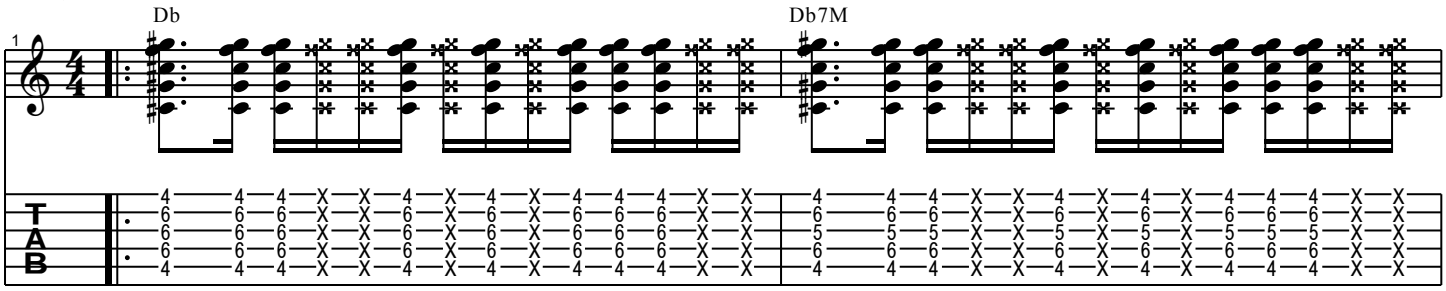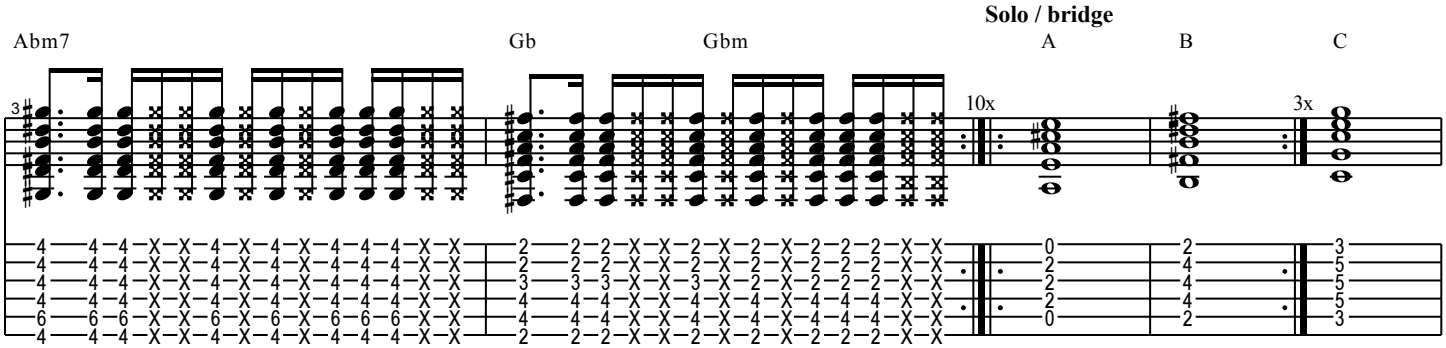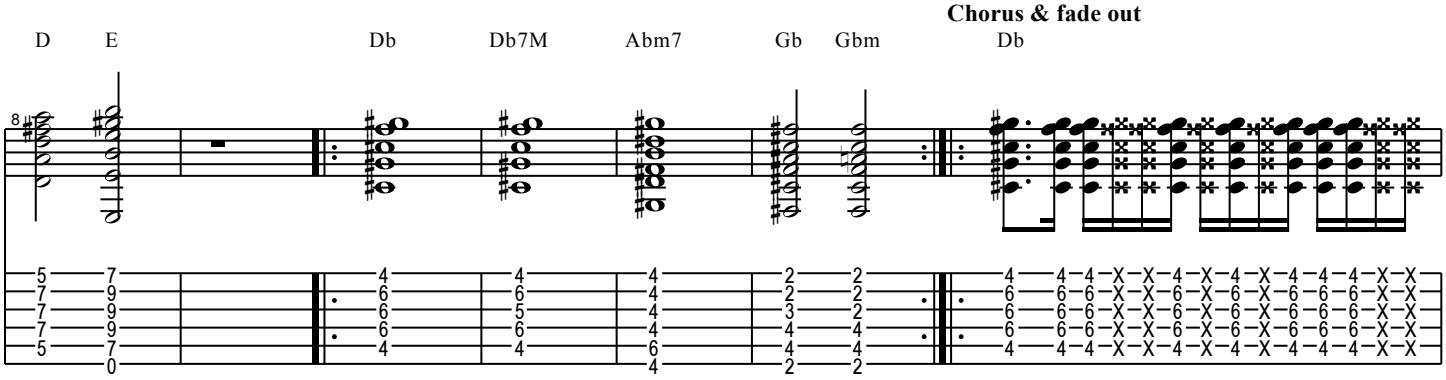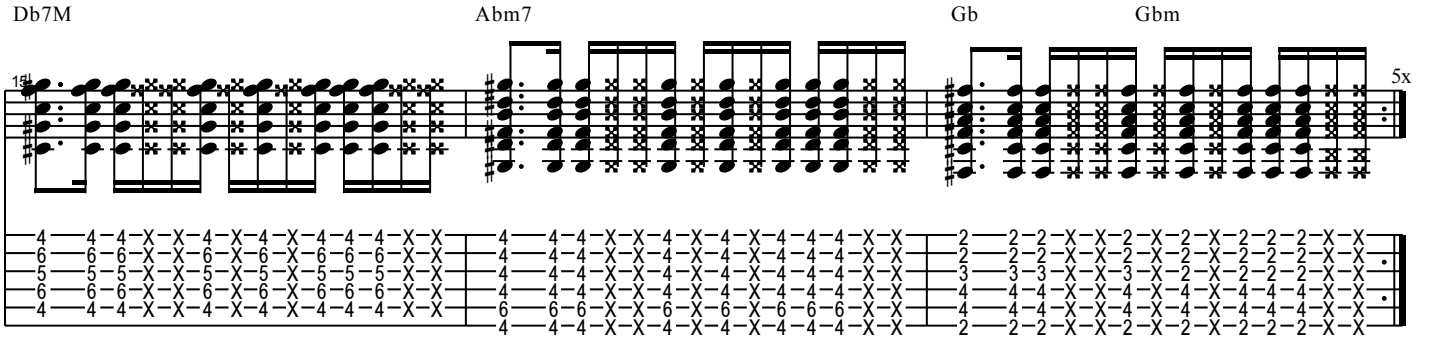
Intro, verse & chorus